

Keystone Lace Guild Membership Application

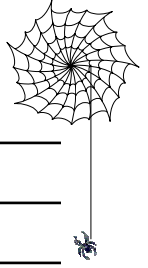

Name _____ Date _____

Address _____

City _____ State _____ Zip (+4) _____

Phone # Home: _____ Work: _____ E-mail: _____

Please do NOT publish my address _____ phone # _____ and/or _____ email address in the Guild's directory

Birth Day/Month _____

Are you a member of the IOLI? (circle one) Y N Membership # _____

Would you be willing to demonstrate lacemaking? Y N

Do you have a period costume available? Y N What time period(s)? _____

Preference	Technique	Beginner (No Previous Experience)	Intermediate (Basic understanding of technique)	Advanced (Experienced)
Bobbin Lace (<i>List all types</i>)				
(<i>Torchon, Beds, Bucks, Milanese,</i>				
<i>Bloemwork, Flanders, Binche,</i>				
<i>Tonder, Chantilly, Duchesse, etc.)</i>				
Tatting (<i>Shuttle and/or Needle</i>)				
Crocheted Lace				
Knitted Lace				
Needle Lace				
Collector				
Other:				

Comments: Please indicate level and type of instruction you are interested in for workshops and retreat, as well as suggestions for programs or instructors, etc.

Regular Membership \$25 (*Sep 1-Aug 31*)
 Newsletter Only \$ 12
 Student Membership (*17 & under*) \$10

Make check payable to **Keystone Lace Guild**
 Send to Membership Secretary, Jaimee Bender
 PO Box 62032 Harrisburg, PA 17106-2032